Accueil résidentiel sans occupation
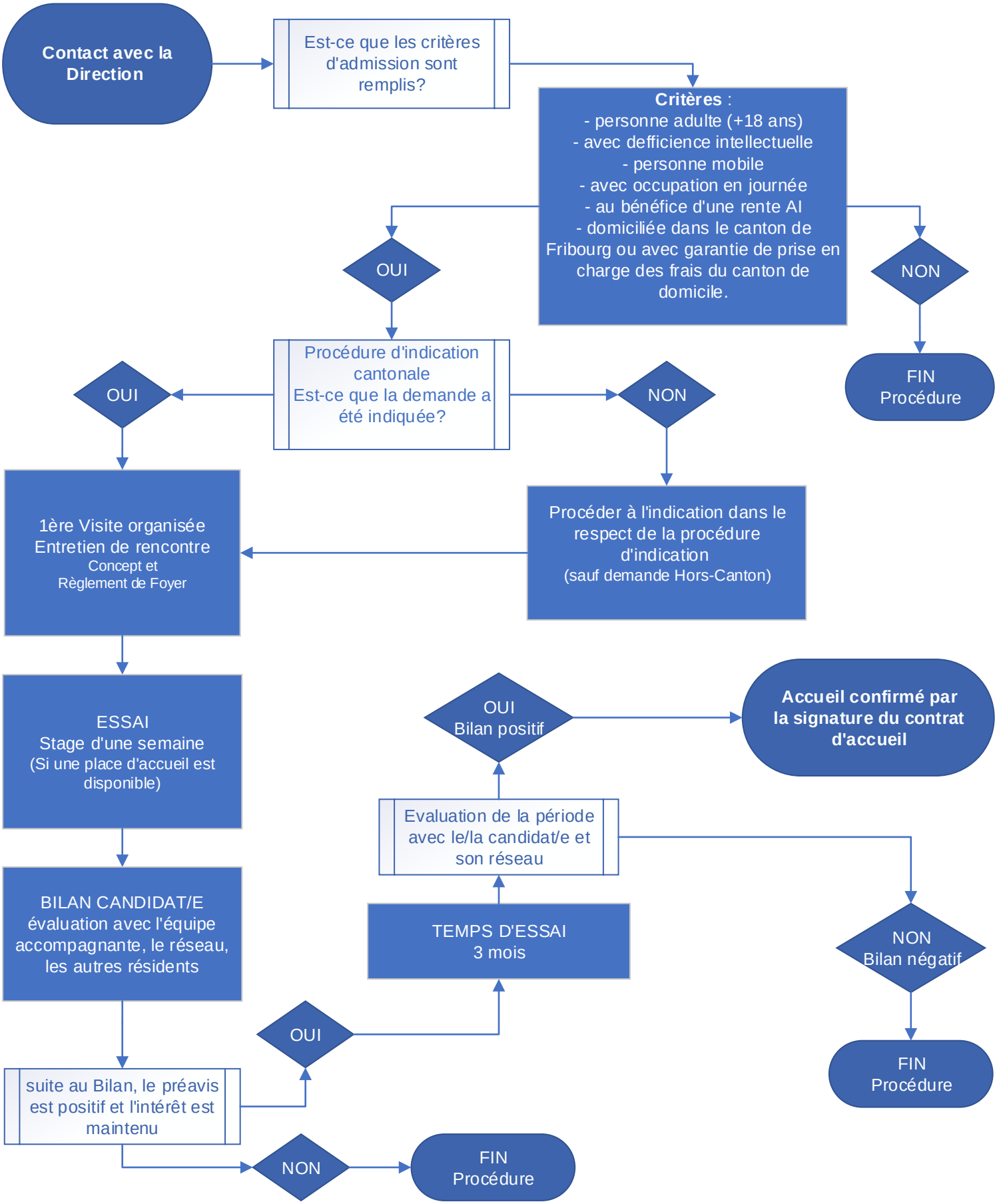
Procédure d'admission